

General Notes
 © Copyright Stephen Davy Peter Smith Architects 2023
 These proposals are subject to the approval of all Statutory Building Control requirements and the requirements of all Statutory Authorities and Service Providers.
 The site boundaries and surroundings are based on the following:
 • OS Map / Measured survey by Survey Solutions
 The site boundaries are those described by the client.
 These drawings are to be read in conjunction with all other relevant documentation produced by Stephen Davy Peter Smith Architects and other consultants employed by the client.

Specific Notes

Legend

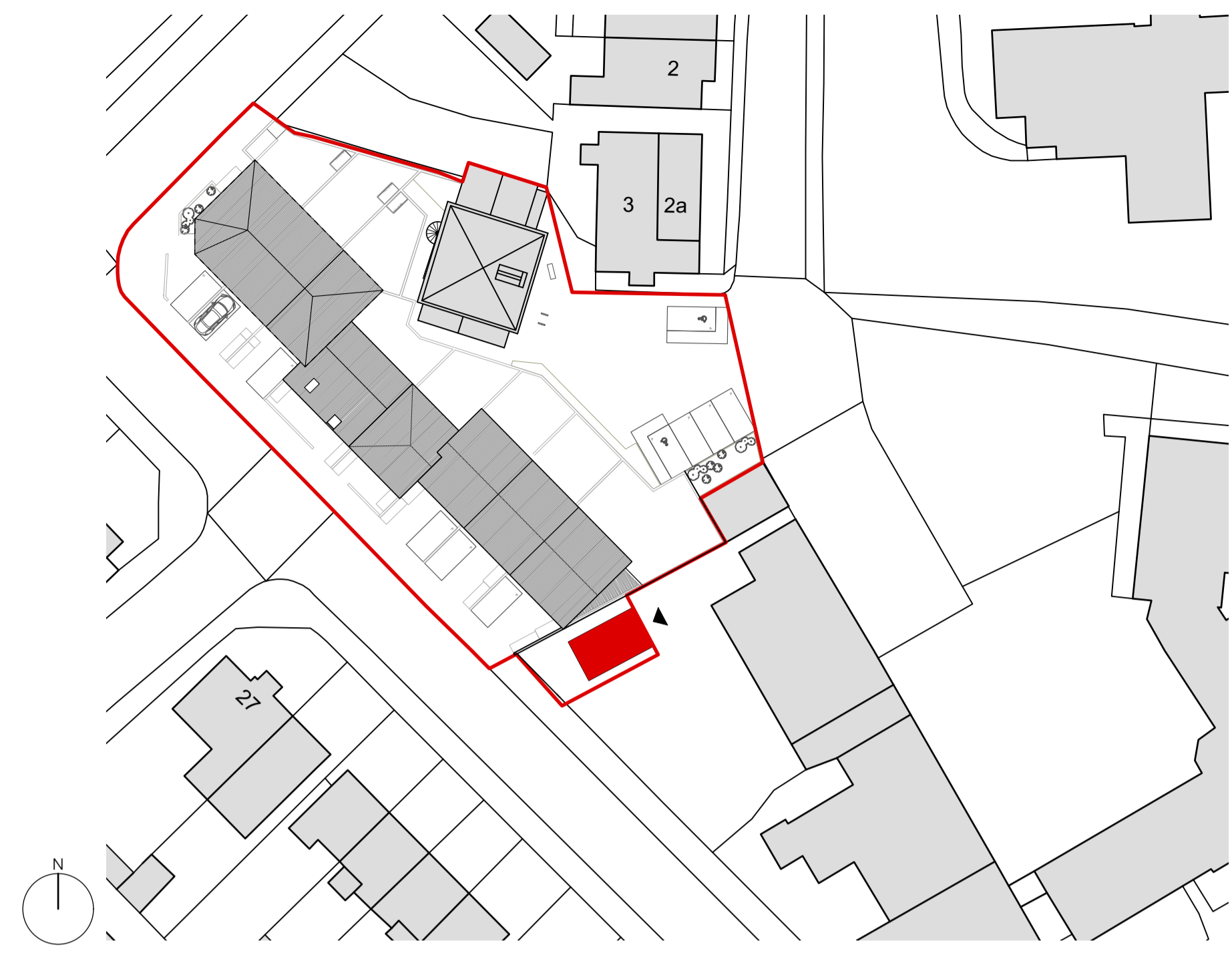

Key Plan- New shed position in red

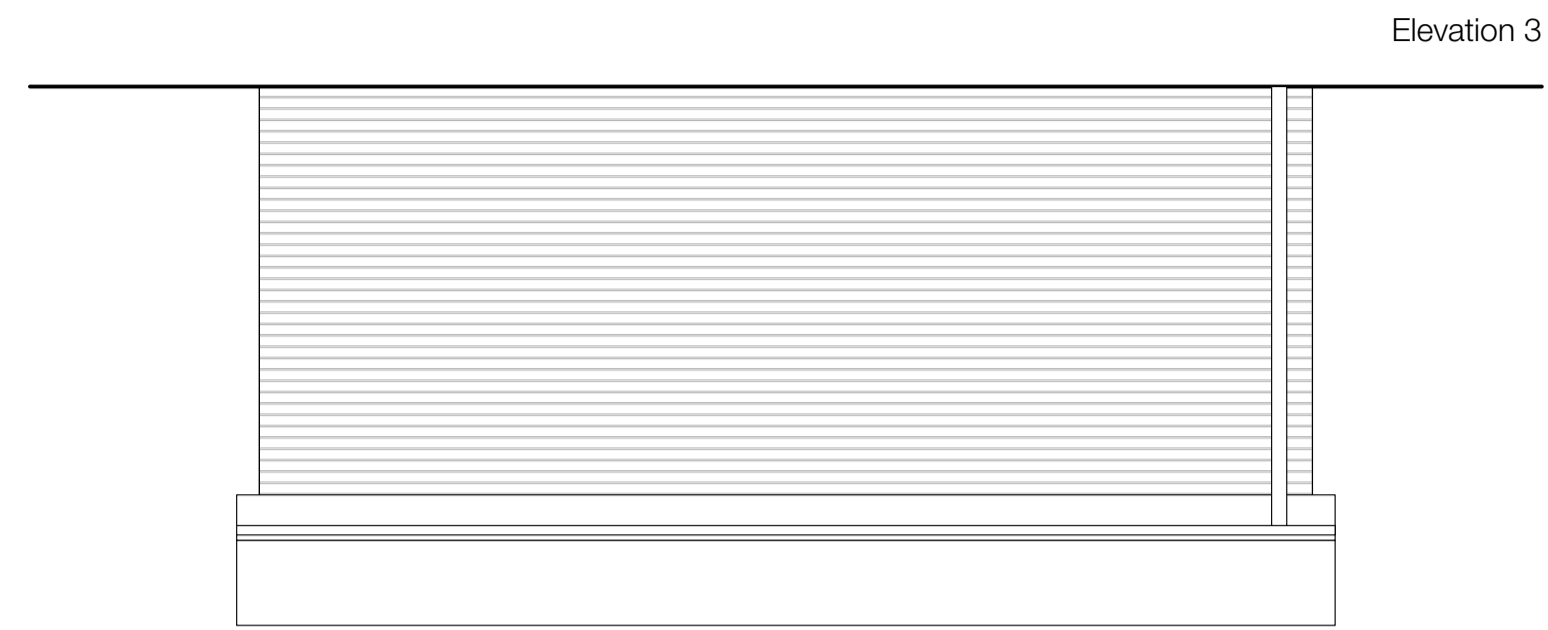

Elevation 3

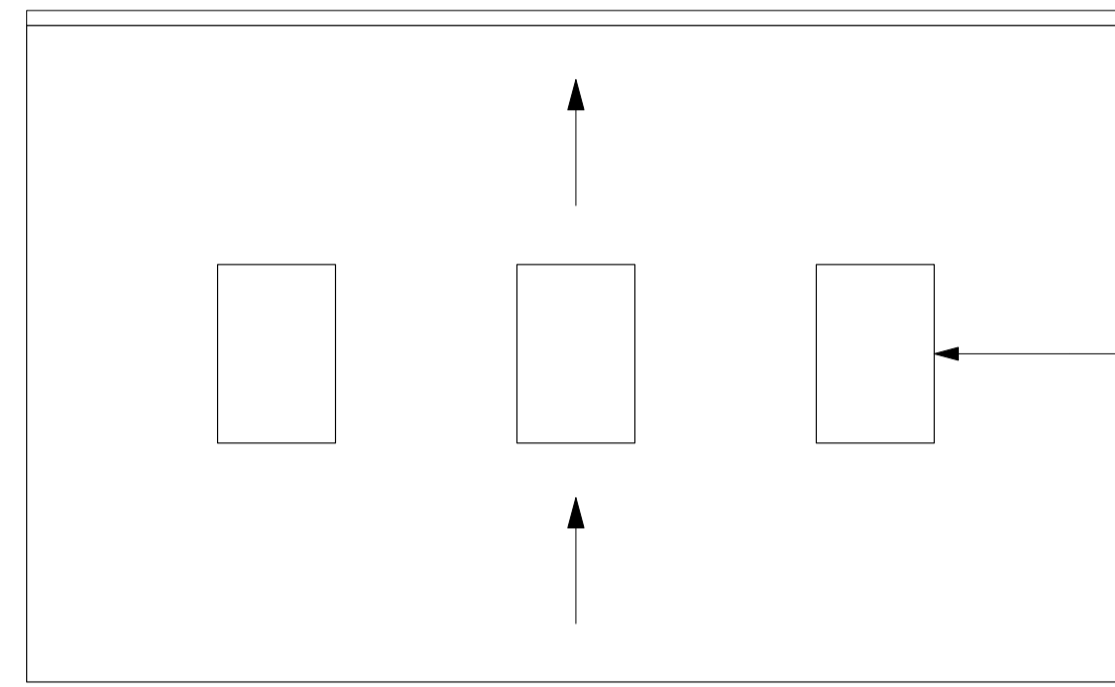

Roof Plan

3no. Velux rooflight 1180x780mm, or similar.

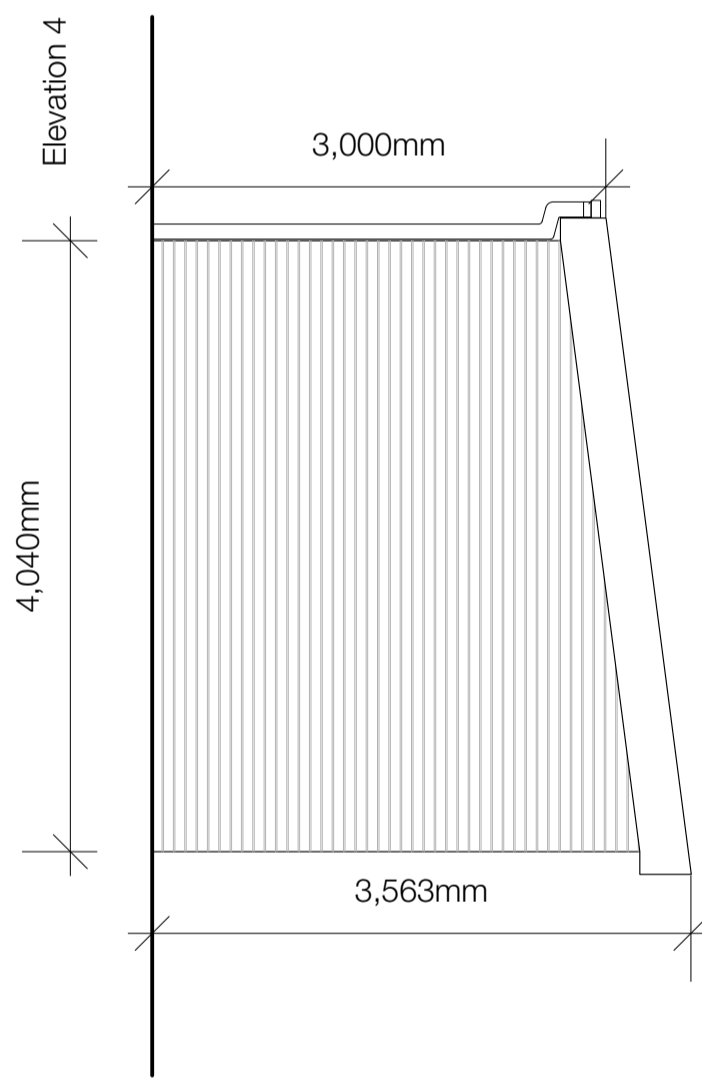

Elevation 4

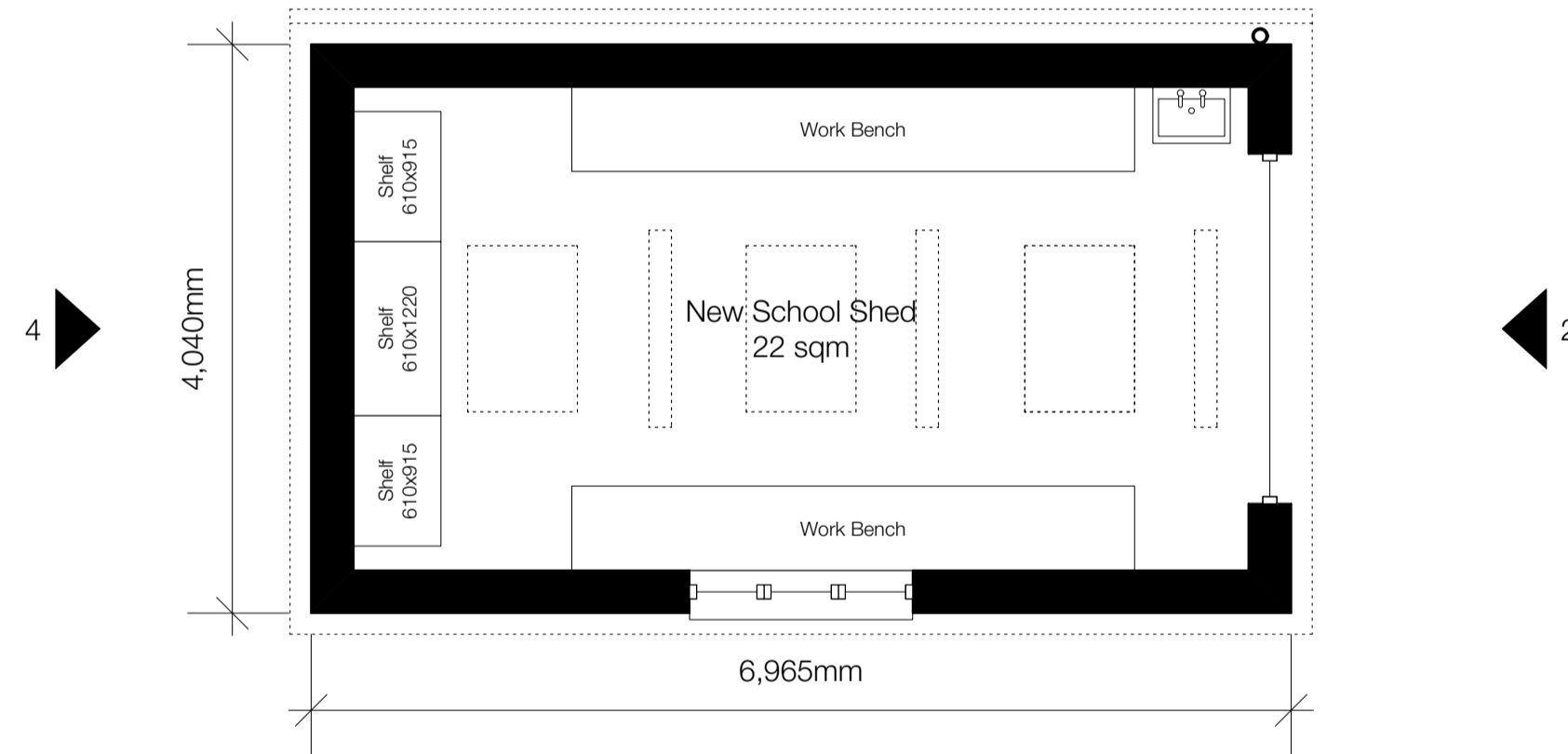

Ground Floor Plan

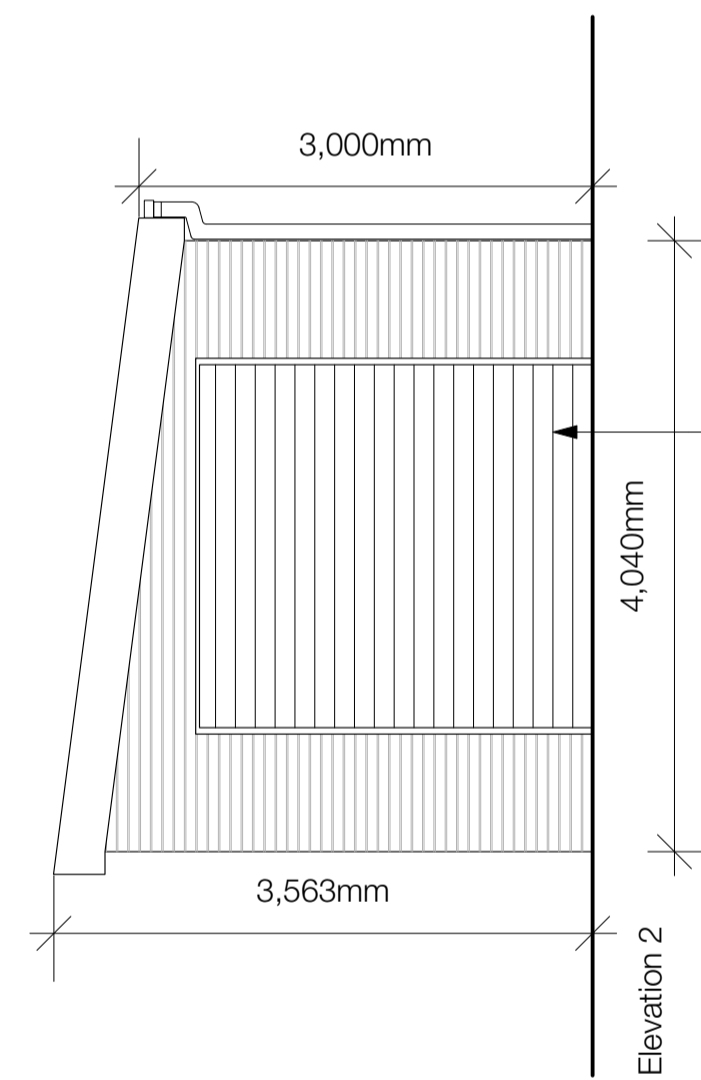

Elevation 2

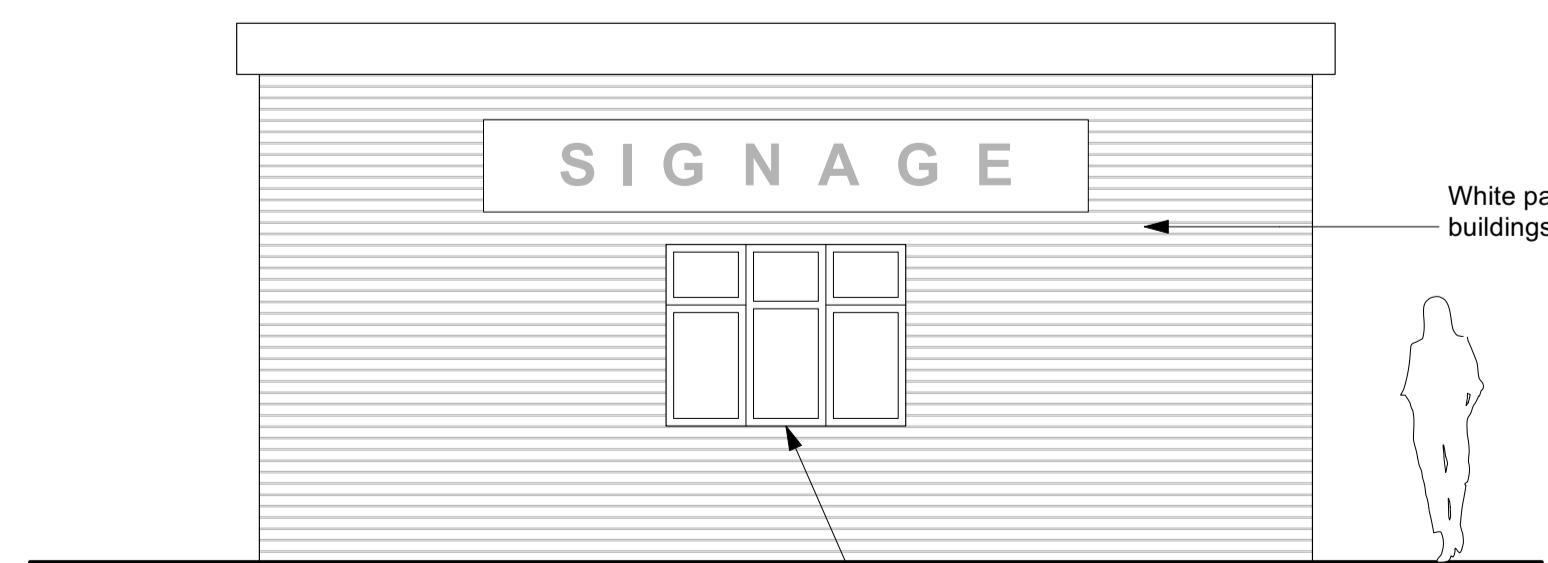
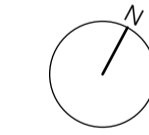

Elevation 1

Key

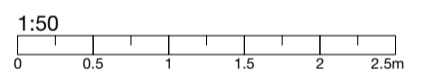

PO	HR	Issued for planning	30/06/23
Rev	Drawn	Notes	Date

REVISIONS

Rev	Checked	Date	Approved	Date
CLIENT APPROVAL				
Client				
Church Farm Barnet Limited				
A - APPROVED				
B - APPROVED WITH COMMENTS				
C - DO NOT USE				

stephen davy architects
 peter smith
 Farshaw House, Farshaw Street, London N1 6HX
 Tel: 020 7759 2020 Fax: 020 7759 2021
 E-mail: sdpsa@daysmitharchitects.co.uk
 Website: www.daysmitharchitects.co.uk

Project	
Church Farm Church Hill Road East Barnet EN4 8XE	
Drawing Ref	Job No.
2132 - DS - 00 - GF - DR - A - P203	2132
Purpose of Issue	Scale
PLANNING	1:50 @ A1

Drawing Title
Proposed School Shed- Plans and Elevations